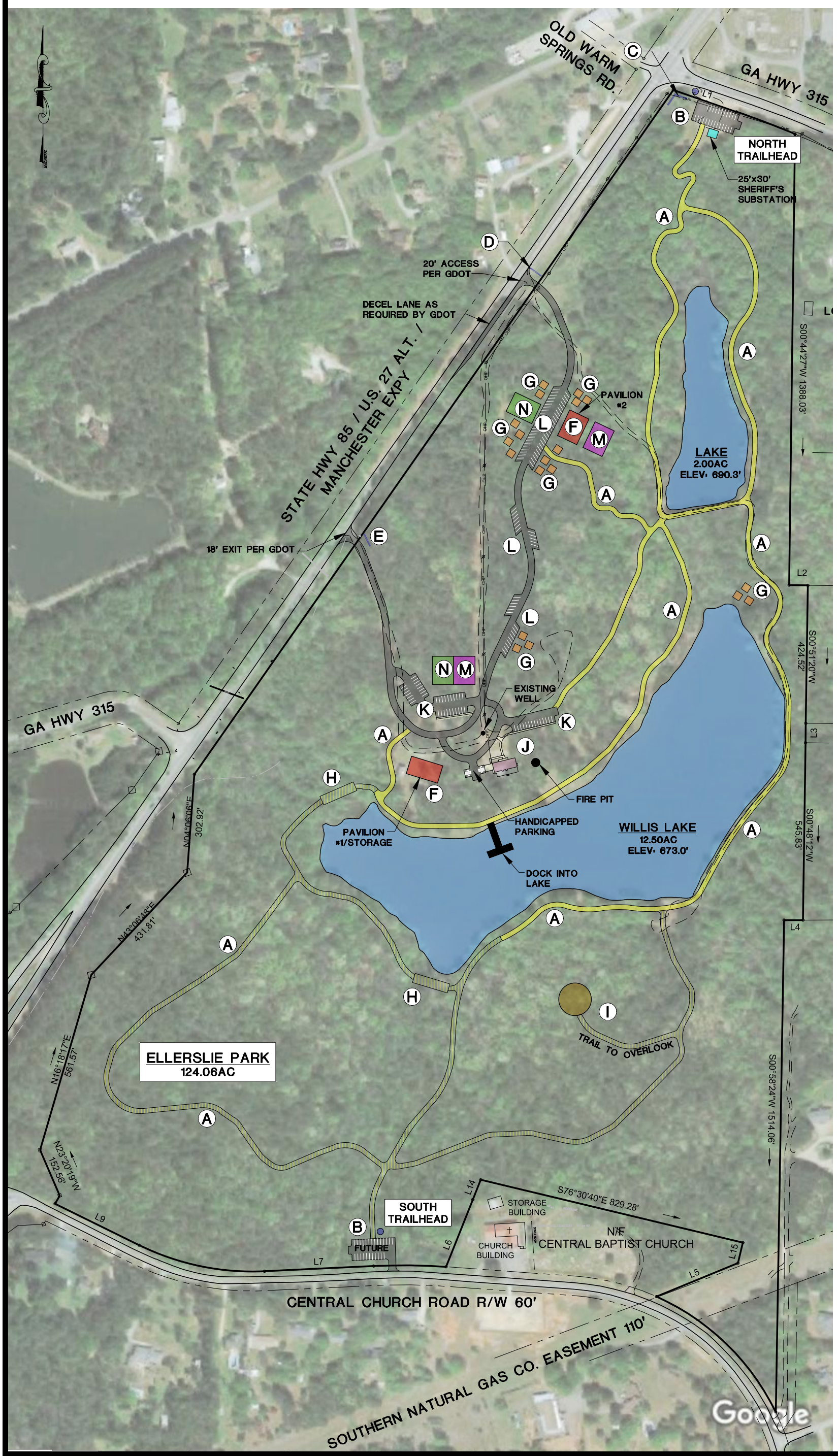

FEATURES LEGEND

(A) MULTI-USE TRAILS
CONNECTS NORTHERN & SOUTHERN TRAILHEADS, PARKING AREAS, PAVILIONS & CLIMBING/VIEWING TOWER
SMALL LAKE LOOP TRAIL - 0.5 MILES
WILLIS LAKE LOOP TRAIL - 1.0 MILES

(B) TRAILHEAD SIGN AND PARKING AREA
PARKING AT NORTHERN AND SOUTHERN ENDS OF PARK, 26 SPACES EA.

(C) PARK SIGN
SIGN FOR ELLERSLIE PARK W/RUSTIC WOODEN FENCE

(D) PARK ENTRANCE SIGN
DECORATIVE ENTRANCE SIGNS LOCATED ON EITHER SIDE OF THE ENTRANCE, INDICATE ONE-WAY ROAD ONLY

(E) PARK EXIT FEATURE
EXIT/DO NOT ENTER SIGNS LOCATED ON EITHER SIDE OF THE EXIT, INDICATE ONE-WAY ROAD ONLY

(F) PAVILION
24' X 40' COVERED PAVILION WITH PICNIC TABLES, GRILLS, ETC.

(G) PICNIC AREAS
WOODEN OR CONCRETE PICNIC TABLES

(H) BOARDWALK
BOARDWALK ALONG MULTI-USE TRAIL OVER FLOODPLAIN WHERE REQUIRED

(I) CLIMBING/VIEWING TOWER
HEIGHT TO BE DETERMINED

(J) EXISTING HOUSE
EXISTING HOUSE WITH RESTROOM FACILITIES

(K) MAIN PARKING LOTS
MAIN LOTS 17, 22, AND 15 PARKING SPACES WITH 4 HANDICAP SPACES
OTHER SCATTERED PARKING AREAS ALONG MAIN DRIVE

(L) ADDITIONAL PARKING WITH PICNIC AREAS
81 PARKING SPACES

(M) PLAYGROUND

(N) GREENSPACE

COLORS LEGEND

- ASPHALT PAVING AND PARKING AREAS
- CONCRETE SIDEWALK
- MULTI-USE TRAILS
- FUTURE MULTI-USE TRAILS
- SIGNAGE
- SHERIFF'S SUBSTATION
- PAVILION
- GREENSPACE
- PICNIC AREAS
- PLAYGROUND
- CLIMBING/VIEWING TOWER
- EXISTING HOUSE AND SHED
- EXISTING LAKES

150 0 150 300 450
GRAPHIC SCALE IN FEET: 1" = 150'

Carter & Sloope
CONSULTING ENGINEERS
MACON ◆ ATHENS ◆ CANTON ◆ MOULTRIE
1031 STONEBRIDGE PARKWAY . WATKINSVILLE, GA 30677 . 706.769.4119 TEL . 706.769.4546 FAX

ELLERSLIE PARK IMPROVEMENTS
FOR THE
HARRIS COUNTY BOARD OF COMMISSIONERS
REVISED NOVEMBER 2018